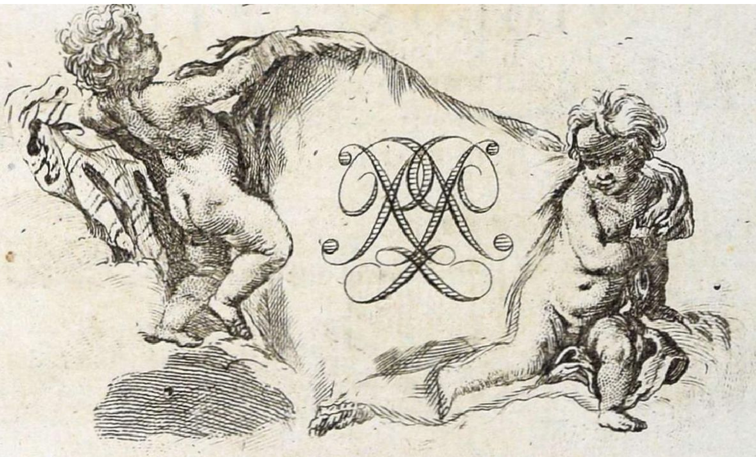

DEUX QUATUORS

Pour

Deux Violons, Alto & Violoncelle

Composés & Dediés

A SON ALTESSE MONSEIGNEUR

LE PRINCE REGNANT DE

LOBKOWITZ &c. &c.

Par

JOSEPH HAYDN.

OEUVRE LI.

Chés J. J. HUMMEL, à Berlin avec Privilége du ROI,

à Amsterdam, au Grand Magazin de Musique

et aux Adresses ordinaires.

No. 1073. Prix f3.-

VIOLONCELLO

QUARTETTO I

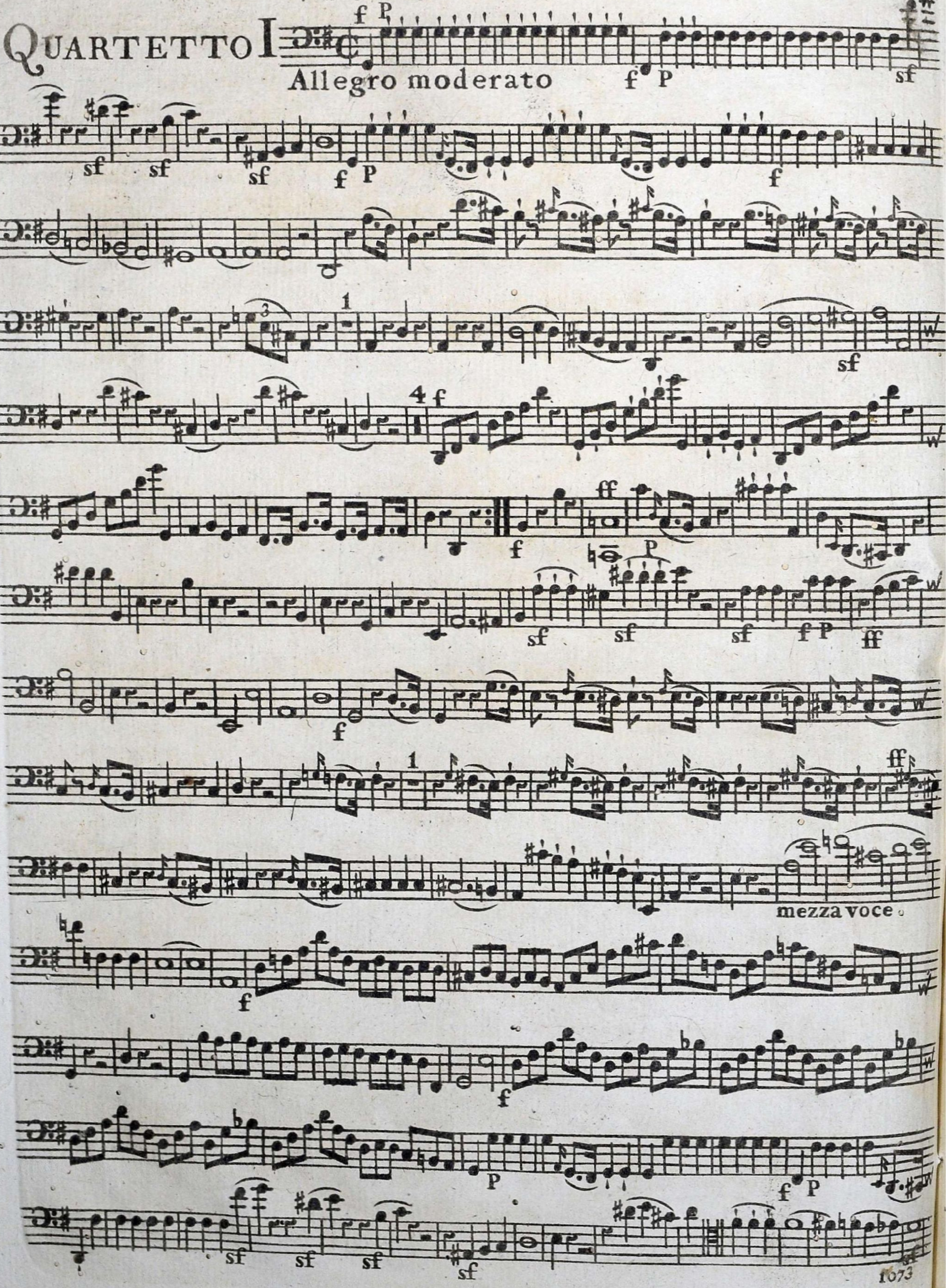

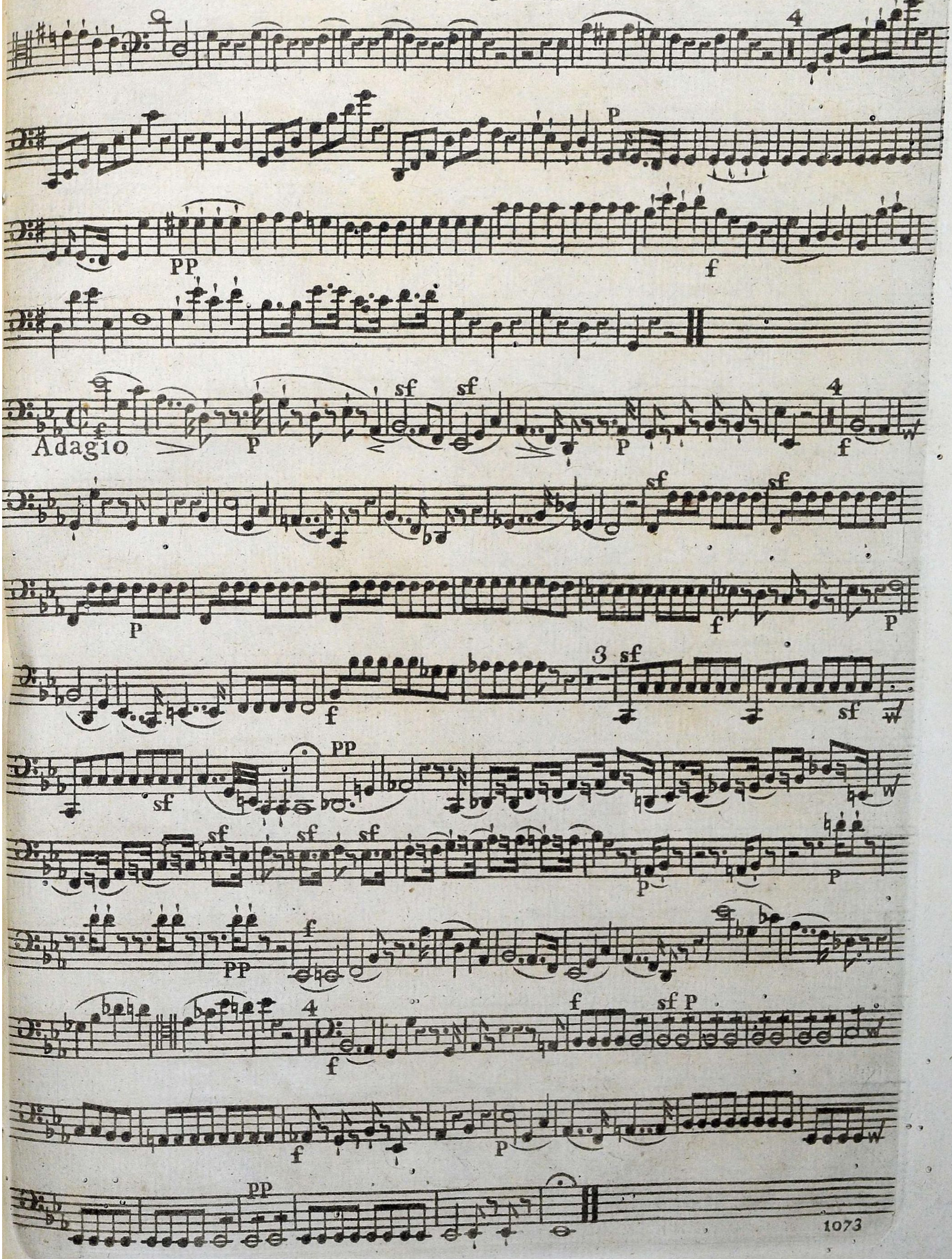
Adagio

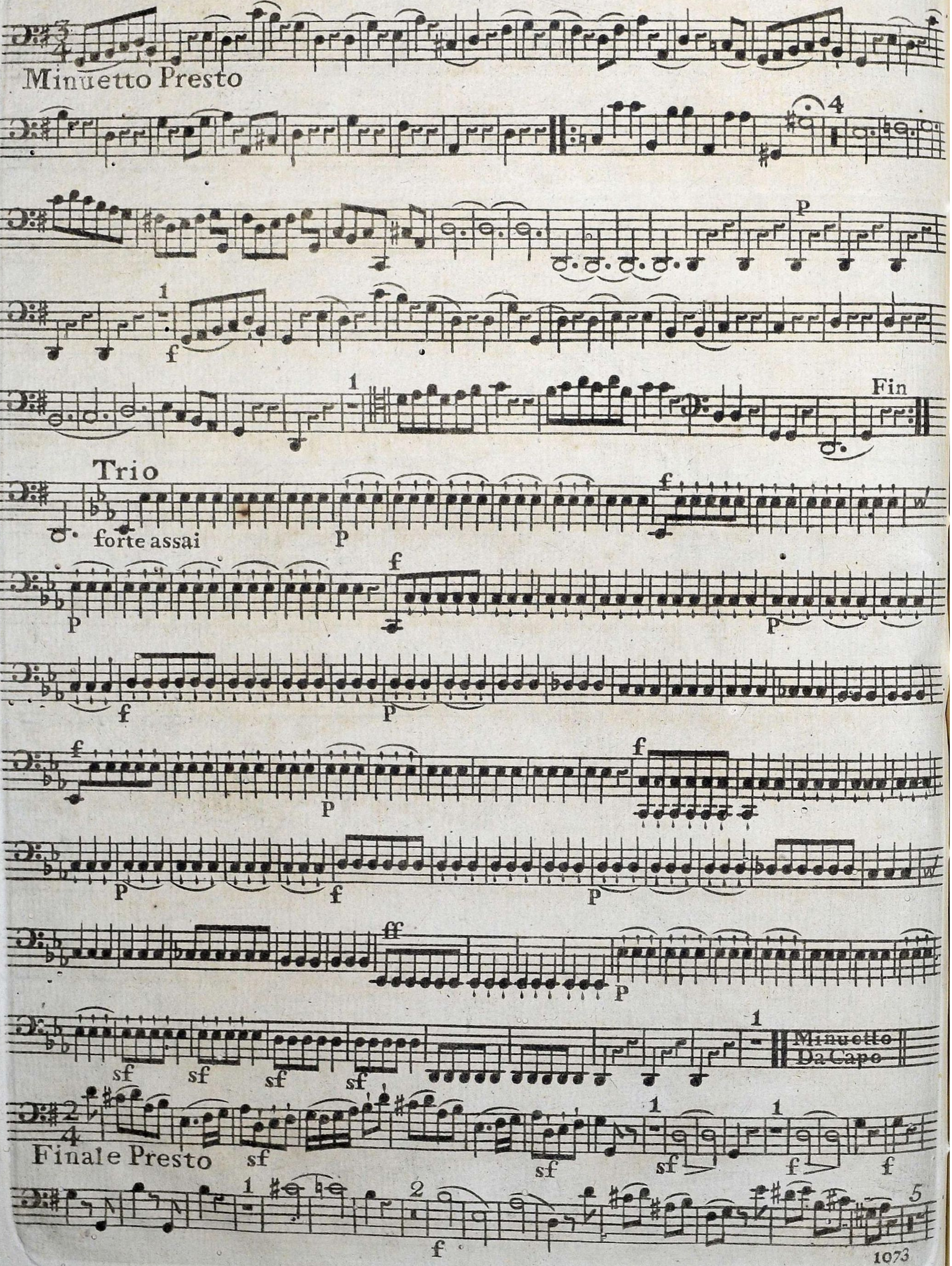
Minuetto Presto
Fin
Trio
forte assai
Minuetto Da Capo
Finale Presto

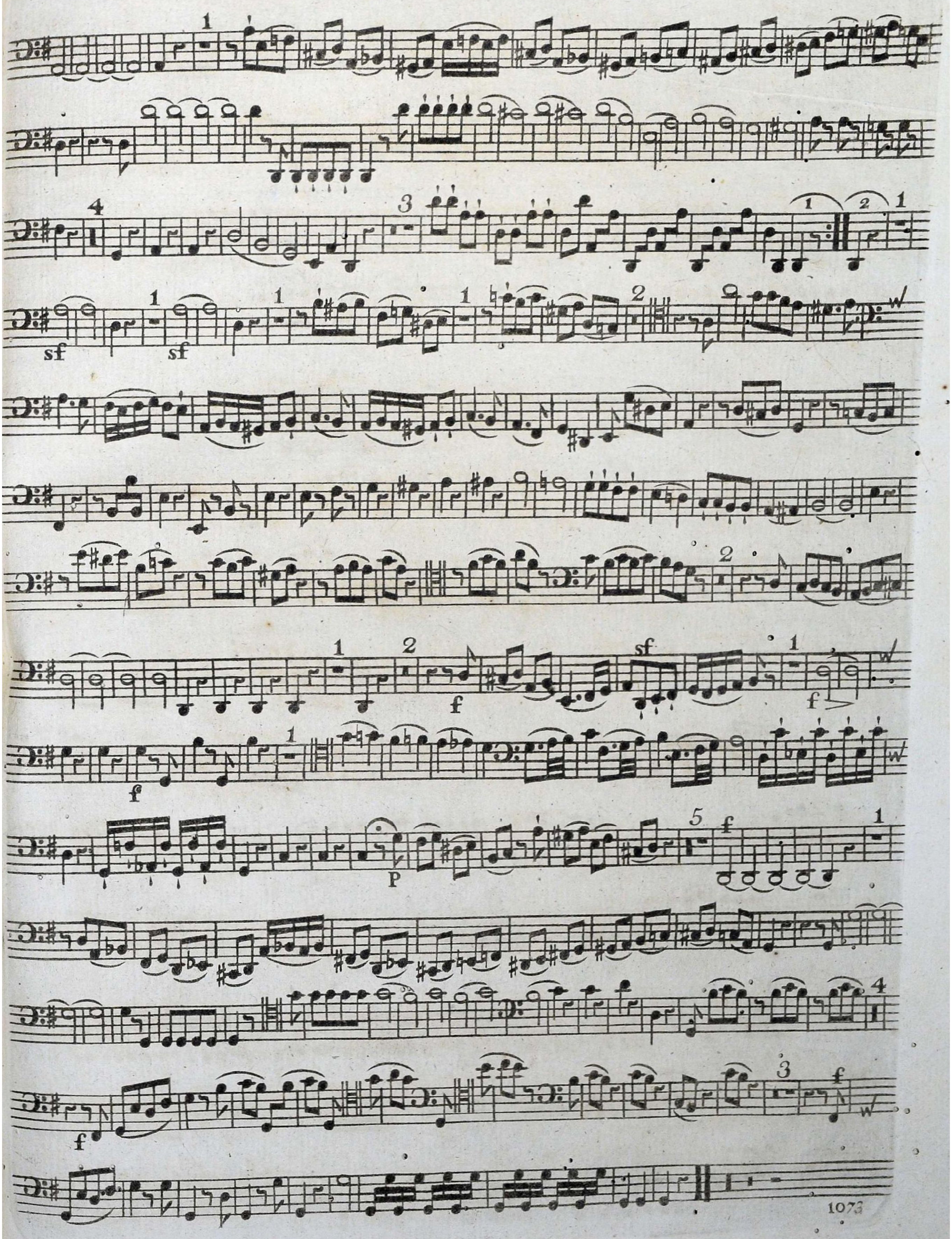
sf
sf
f
f
f
P
f
f
f

VIOLONCELLO

QUARTETTO II

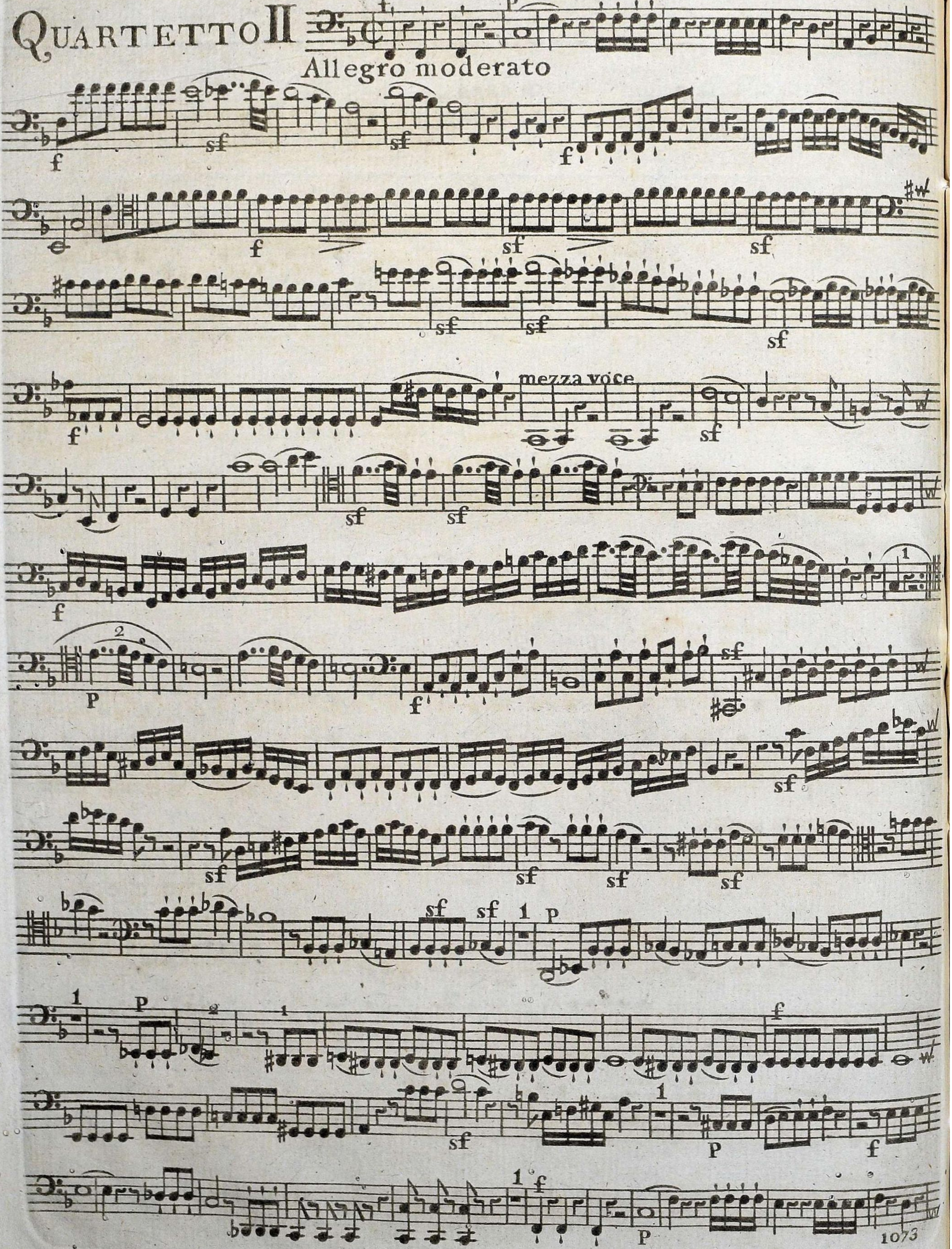

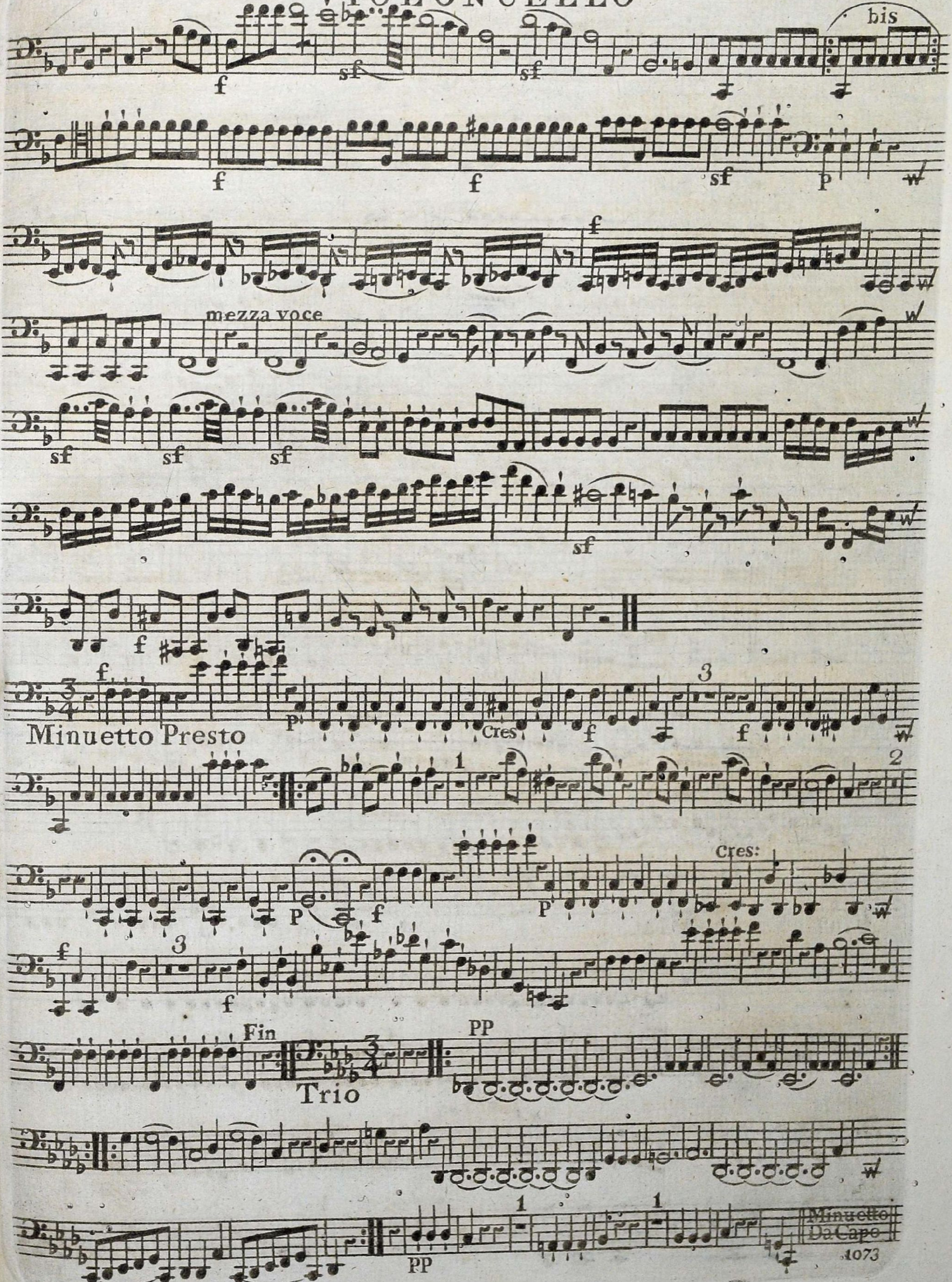
bis
f
sf
p
mezza voce
Minuetto Presto
Cres
3
1
2
Cres:
P
Fin
Trio
PP
Minuetto Da Capo

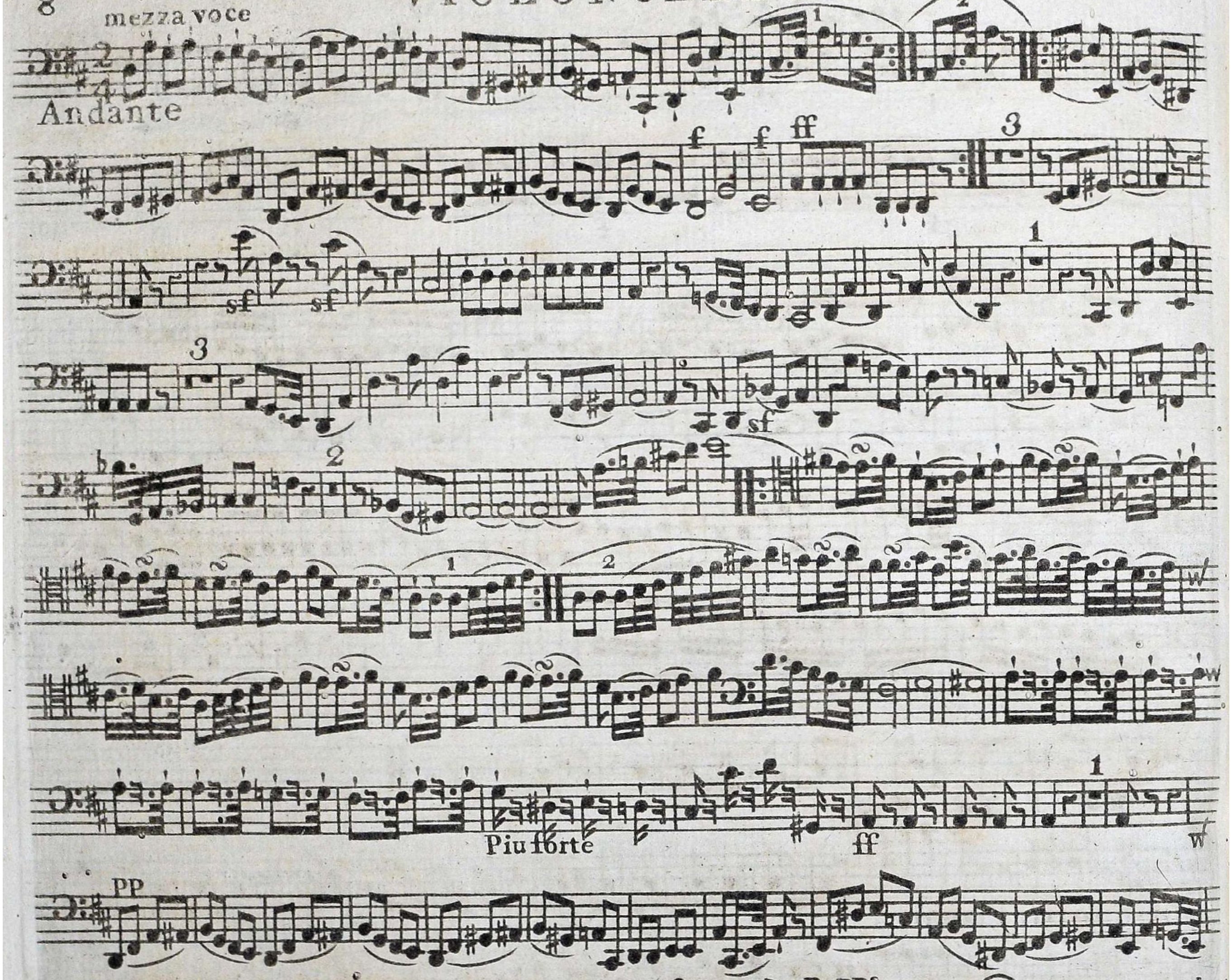
mezza voce
Andante
Piu forte
Finale Vivace Affai

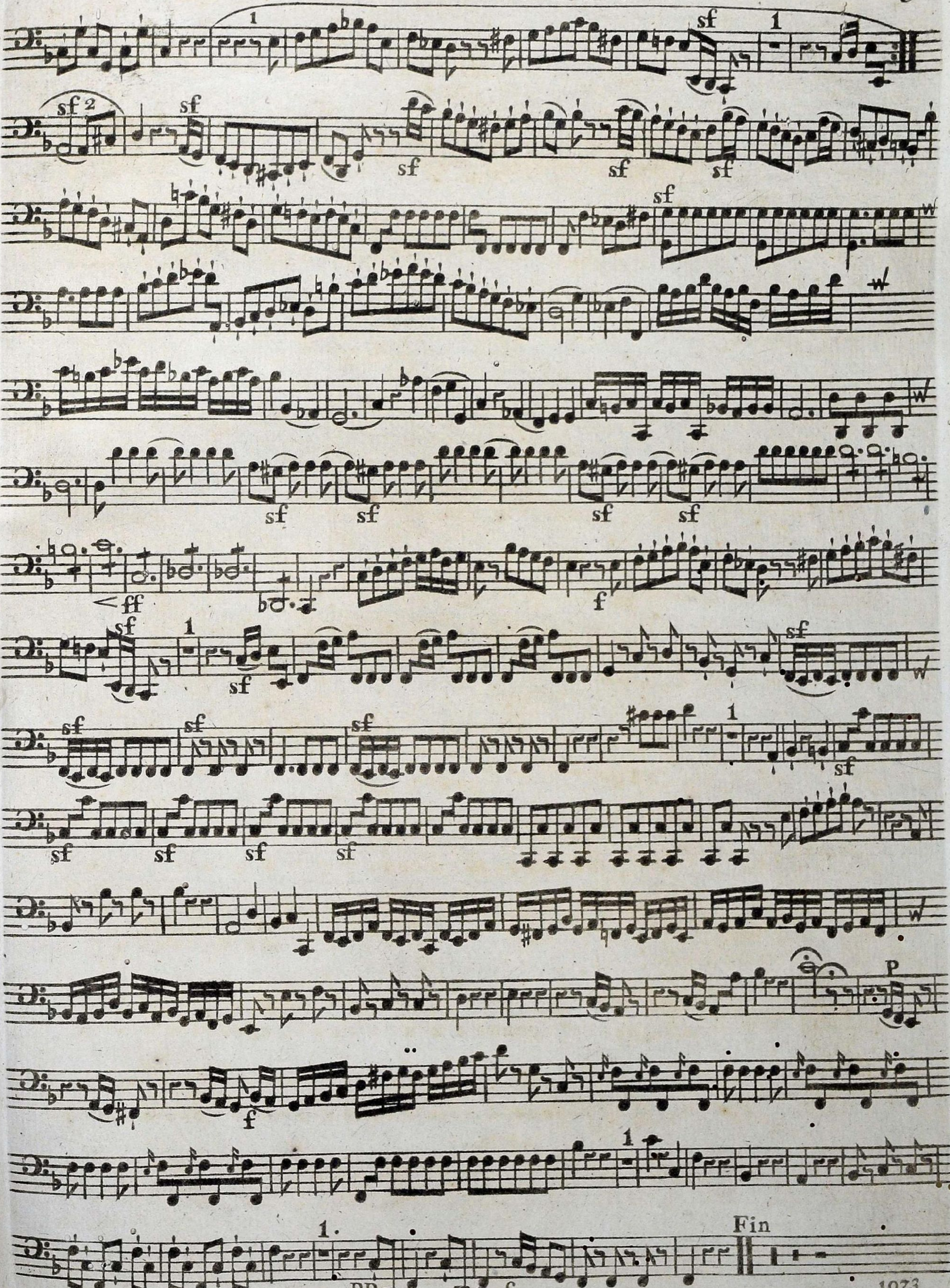
sf
ff
f
pp
p
Fin